



CLEARING REFERRAL DETERMINATION NOTICE

Referral details

Referral number:	REF 10429/1
Referral submitted by:	Regional Power Corporation, trading as Horizon Power
Purpose of proposed clearing:	Extension of the electricity supply system to support water supply infrastructure
Location of proposed clearing:	Lot 505 on Deposited Plan 64833 (Crown Reserve 23136) Lot 360 on Deposited Plan 76780 (Unallocated Crown Land)
Locality:	Halls Creek Mueller Ranges
Clearing size:	0.128 hectares
Expiration date:	29 January 2026

Referral determination

The Department of Water and Environmental Regulation has considered the above referral and determined under section 51DA(3) of the *Environmental Protection Act 1986* (the EP Act) that a clearing permit **is not required** for the proposed clearing of native vegetation within the areas cross-hatched green on the attached map detailed in Schedule 1.

The reason for this determination is that the proposed clearing satisfies all of the criteria specified in section 51DA(4) of the EP Act.

Please note that this determination is valid only until the expiration date specified above.

Temika Mathieson
A/SENIOR ENVIRONMENTAL OFFICER
NATIVE VEGETATION REGULATION

*Officer delegated under section 20 of
the Environmental Protection Act 1986*

29 January 2024

Schedule 1: Map

Figure 1: Maps of the referral areas within which clearing of native vegetation does not require a clearing permit.



REF 10429/1 Map B



Legend

- Clearing Referral Proposal
- Land Tenure
- Local Government Authorities

Roads

- Road Classification
- Track

Scale: 20 0 20 40 m

Projection: GDA 2020

Scale: 1:1,999.928825

GOVERNMENT OF WESTERN AUSTRALIA

REF 10429/1 Map C

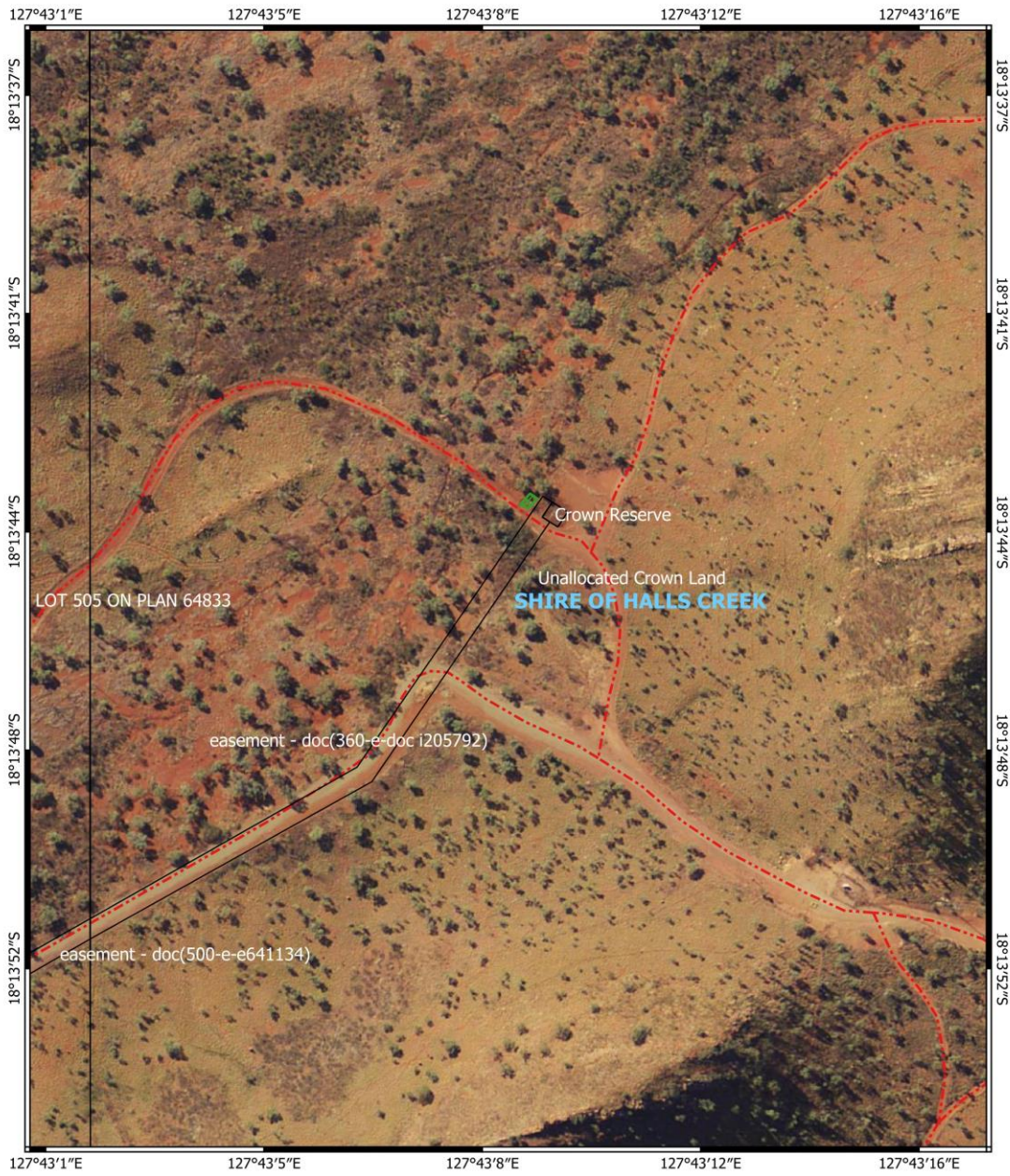

Legend

- Clearing Referral Proposal
- Land Tenure
- Local Government Authorities

Roads

- Road Classification
- Track

Scale: 20 0 20 40 m
Projection: GDA 2020
1:2,000

GOVERNMENT OF WESTERN AUSTRALIA

REF 10429/1 Map D

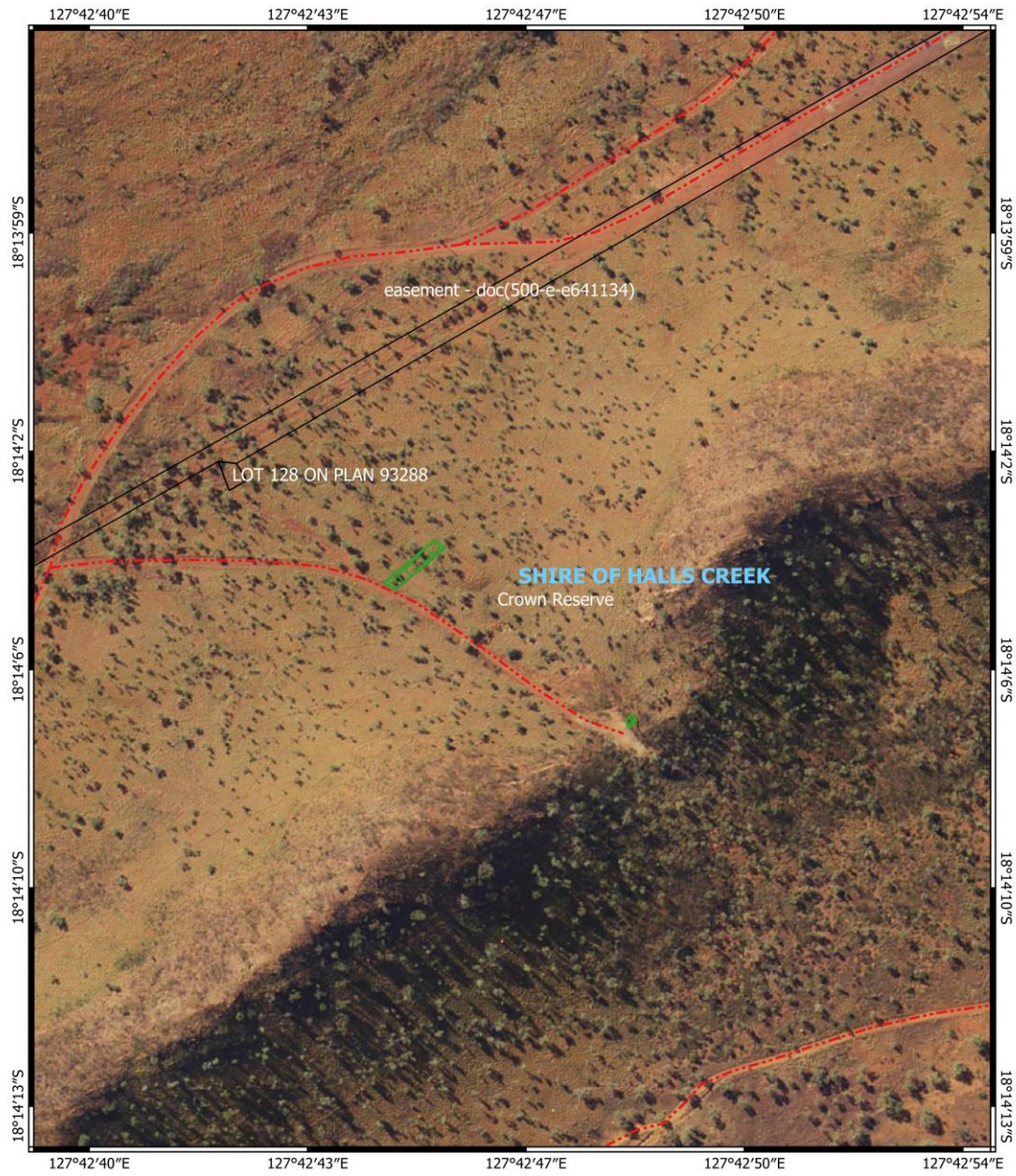

Legend			
Clearing Referral Proposal			
Land Tenure			
Local Government Authorities			
Roads			
Road Classification			
Track			
		Projection: GDA 2020	
		1:2,000	
			GOVERNMENT OF WESTERN AUSTRALIA

REF 10429/1 Map E

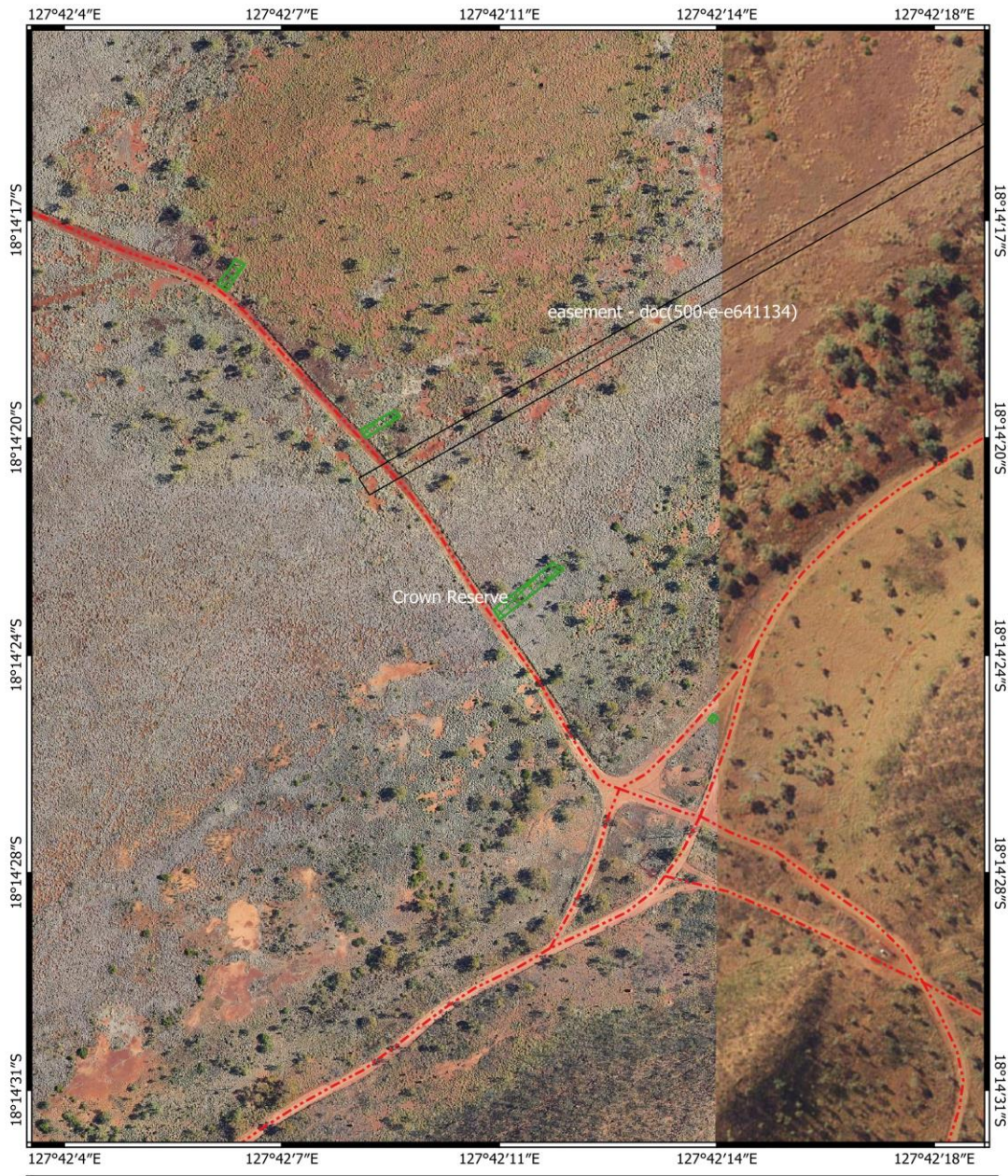

Legend

-  Clearing Referral Proposal
-  Land Tenure
-  Local Government Authorities
- Roads**
-  Road Classification
-  Track

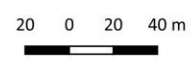

Projection: GDA 2020

1:2,000



**GOVERNMENT OF
WESTERN AUSTRALIA**